

# Luvité Academy South Africa

Registration Form / Indemnity Contract



## ACADEMIC LEARNER REGISTRATION FORM

NAME & SURNAME	
ID. NUMBER	
EMAIL ADDRESS	
MOBILE NUMBER	
ADDRESS	
ANY PREVIOUS EXPERIENCE / QUALIFICATIONS	
COURSE DATE	
AMOUNT	
LANGUAGE	
COURSE ATTENDING	



Payment required on registration to enable us to forward your theory training manual to you.

1. Initial each page    2. Fill in Full Name & Full Residential Address    3. Copy Of Identity Document  
To Be Attached



# Luvité Academy South Africa

## Permanent Make-up courses available



Courses Available:	Duration	Included in Course:	Student Prerequisite
<b>ArtLiner</b>			
<u>MicroBlading</u>			
-Basic	4	Training material, full kit, certificate and badge	
-Advanced	2	Training material, certificate and badge	MicroBlading Basic completed
-Masters	1	Training material, certificate and badge	MicroBlading Advanced completed
<u>MicroPigmentation</u>			
-Basic	5	Training material, full kit, certificate and badge	
-Basic with Premium			
-Basic with Glamour			
-Basic with Basic			
-Advanced	3	Training material, certificate and badge	MicroPigmentation Basic completed
-Masters	1	Training material, certificate and badge	MicroPigmentation Advanced completed
<u>MicroBlading &amp; MicroPigmentation Combo Course</u>	8	Training material, full kit, certificate and badge	
<u>Medical Aesthetic</u>			
-Camouflage	1	Training material, certificate and badge	MicroPigmentation Masters completed
-Scar revision	1	Training material, certificate and badge	MicroPigmentation Masters completed
-Stretch Marks	1	Training material, certificate and badge	MicroPigmentation Masters completed
-Areola re-colouring	2	Training material, certificate and badge	MicroPigmentation Masters completed
-Vitiligo	1	Training material, certificate and badge	MicroPigmentation Masters completed

## Class Requirements

It is preferred for students to dress in black attire as we will be working with pigments. Please bring a lead pencil and notepad.

**Students have to purchase their kit package / machines prior to class and use their own machine. Additional products are sold separately.**

## Model Requirements

It is the sole responsibility of the registered student to find 1 required model to complete the your course. If you are unable to find a model we will need one week in advance to arrange models. If a model that the student arranged does not show up, it is the sole responsibility of the student to find an alternative.

### Please Note:

Students are expected to arrange their own models (friends/ family) for practical procedures to be performed whilst training. Models should arrive at 14:30. Please advise your models that they will be required in class for an estimated 2 hours in order for the full treatment to be completed by a student in class.

## WHAT'S EXPECTED OF THE STUDENTS:

Please be informed that it's the responsibility of the trainee to see that the models respect the property of the training facility and surroundings.

**Unfortunately we cannot allow any friends or family to accompany the models. Please arrange that your models are being managed constantly and that they have a comfortable experience.**

Provide a safe, healthy and clean business environment.

Follow safety and sanitation guidelines.

We uphold the principles of intellectual property and resist all efforts to censor salon/clinic practices and resources, for that reason please make sure that none of your models have any prior qualification or experience in the course that you are attending. If so, please reveal prior to your course.

We protect each client's right to privacy and confidentiality with respect to treatment sought or received.

It's expected of each student to clean up after themselves and leave the classroom neat and tidy throughout the training.

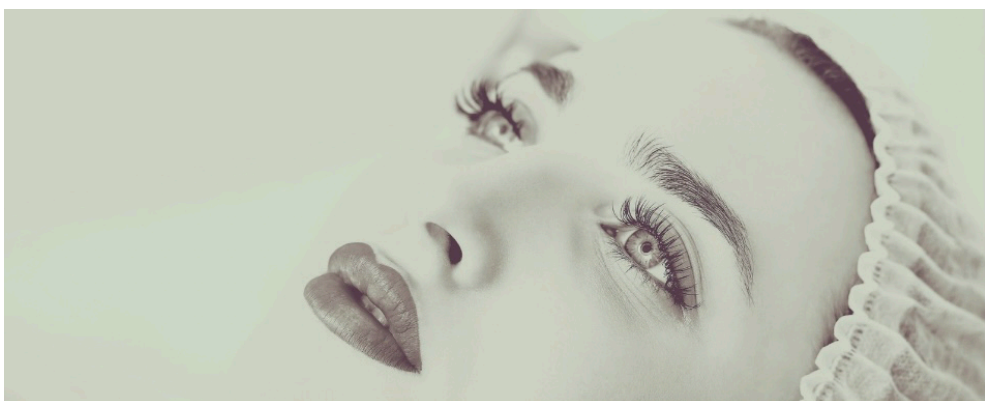

## PLEASE READ THE FOLLOWING CAREFULLY

In cases where LUVITÉ ACADEMY SOUTH AFRICA makes use of 3rd party training facilities and various salons, all students are to note that LUVITÉ ACADEMY is only in affiliation with, its Accredited salons, sub-distributors or training schools, any other associated agent. A certificate of attendance will be issued by LUVITÉ ACADEMY SOUTH AFRICA for the course and not the affiliated agent or 3rd party.

Neither LUVITÉ ACADEMY SOUTH AFRICA nor any of our employees shall be held responsible in any way for any reason whatsoever for the action taken by any appointed / affiliated educators / branch / students or 3rd parties.

**50% DEPOSIT IS PAYABLE WITH REGISTRATION. ANY COURSE TAKEN AT LUVITÉ ACADEMY SOUTH AFRICA MUST BE PAID IN FULL 14 DAYS BEFORE THE START OF THE COURSE TO ARTLINER™ ACADEMY SOUTH AFRICA OR THE RELEVANT PARTY ACCREDITED FOR ARTLINER™ ACADEMY SOUTH AFRICA.**

It is the responsibility of the student to provide models. Students will be liable for an extra day tariff of R3500 per day should they require to work on a live model / missed a session for whatsoever reason / needed extra training in any module. Training is non-refundable.

## ASSESSMENT

Formal written and practical (Portfolio of evidence) assessment will be done for all courses. Learners declared competent will be issued with a certificate of competence. Learners not yet confident will be advised to re-schedule an additional session.

Each student / learner / client must ensure that the necessary legal documentation for their businesses / staff for indemnity purposes have been issued to their clients. It remains the responsibility of each student / learner to ensure that training, educator and branch is accredited with LUVITÉ ACADEMY SOUTH AFRICA, training programme and related products. For more details: Head Office 073 379 0147. Any training that is offered on behalf of LUVITÉ ACADEMY must be current and valid for the present time. A branch certificate of accreditation will be displayed in each branch or accredited educator indicating status.

## VAILING LAW & JURISDICTION

LUVITÉ ACADEMY SOUTH AFRICA owns sole distribution for BEAUTY International (Dermedics & ArtLiner in Africa with holding company LUVITÉ COSMECEUTICALS (PTY) Ltd.) (hereinafter referred to as "LUVITÉ ACADEMY SOUTH AFRICA") which is a South African based company and so all legal issues related to this agreement shall be construed and determined by SA law and legal system and full jurisdiction is given to the SA courts.

## COPYRIGHTS & TRADEMARKS

All contents of all course, including but not limited to workbooks, text, graphics and logo's are owned by LUVITÉ ACADEMY with constructional rights in accordance with Beauty International and are protected by copyright law unless otherwise stated. Company names, logos and websites are copyrighted to their respective owners.

## PERMITTED USE OF DATA MATERIALS

The user is permitted to use LUVITÉ Academy SOUTH AFRICA'S course material purely for personal, non-commercial / training use. Data provided by LUVITÉ ACADEMY SOUTH AFRICA may not be modified, reproduced, redisplayed other than printed directly from LUVITÉ ACADEMY SOUTH AFRICA or distributed in any way. All material saved from LUVITÉ ACADEMY SOUTH AFRICA must be destroyed upon breach of any of the terms laid out by this document. LUVITÉ ACADEMY SOUTH AFRICA'S data is seeded to enable LUVITÉ ACADEMY to identify persons or corporate bodies who misuse the data and LUVITÉ ACADEMY will take immediate action for financial reparations in such cases.

**YOU ARE STRONGLY ADVISED NOT TO USE LUVITÉ ACADEMY SOUTH AFRICA'S DATA FOR ANYTHING OTHER THAN PERSONAL /BUSINESS USE.**

**STUDENTS ARE PROHIBITED FROM DEMONSTRATING ANY OF THE TECHNIQUES OR PROCEDURAL INFORMATION, DEMONSTRATIONS OR SHOWING, COPYING, DUPLICATION OF THE TRAINING MANUAL TO ANY OTHER PERSON INCLUDING BUT NOT LIMITED TO: CO-WORKERS, EMPLOYERS, EMPLOYEES, BUSINESS PARTNERS, CONTRACTORS, FRIENDS AND FAMILY MEMBERS OR SOCIAL MEDIA.**

Data and /or materials from LUVITÉ ACADEMY SOUTH AFRICA may not be used in such a way as to bring LUVITÉ ACADEMY SOUTH AFRICA or any of its subsidiaries into disrepute. None of the data obtained from LUVITÉ ACADEMY SOUTH AFRICA may be considered "under license" or to have conferred intellectual property rights to any part of LUVITÉ ACADEMY SOUTH AFRICA.

**Data and / or materials from LUVITÉ ACADEMY SOUTH AFRICA may not be used to offer any training / workshops after attending any course / workshop attended at or done by LUVITÉ ACADEMY SOUTH AFRICA . LUVITÉ ACADEMY SOUTH AFRICA will take immediate action for legal & financial reparations in such cases.**

LUVITÉ ACADEMY SOUTH AFRICA reserve the right to block access to the data at its discretion. LUVITÉ ACADEMY SOUTH AFRICA may also modify or remove any user submitted data that LUVITÉ ACADEMY SOUTH AFRICA believes infringes on copyright or any other law, SOUTH AFRICA or otherwise.

LUVITÉ ACADEMY SOUTH AFRICA does not necessarily endorse the companies, for which it provides listings, nor does LUVITÉ ACADEMY SOUTH AFRICA automatically recommend or guarantee the quality or suitability of any product or service within our data. We recommend that each user is satisfied regarding the nature of any goods or services found using LUVITÉ ACADEMY SOUTH AFRICA before purchase. We also recommend that professional advice is sought where possible. LUVITÉ ACADEMY SOUTH AFRICA may make available financial information; this is for informative purposes only and may not be considered qualified financial advice nor be used as the basis for investment. Disclaimer and Limitation of Liability Data is provided "as-is" and "as and when available" without any warranties of any kind. LUVITÉ ACADEMY SOUTH AFRICA makes no guarantees regarding the accuracy or currency or the data or links supplied, the expressions or opinions of its users nor is LUVITÉ ACADEMY SOUTH AFRICA responsible for the content of any of the data provided. LUVITÉ ACADEMY SOUTH AFRICA is under no obligation to make available user submissions. LUVITÉ ACADEMY SOUTH AFRICA- does not vouch for the suitability of the data contained.



## LIABILITY & INDEMNITY

Some of LUVITÉ ACADEMY SOUTH AFRICA'S products / services may not be suitable for use by all consumers and may contain material that may be harmful to certain persons.

Accordingly, by signing these terms and conditions, the signatory agrees that he / she has been appraised of and accepts the risks of loss and injury which may result on account of the use and consumption of the products and services of LUVITÉ ACADEMY SOUTH AFRICA and / or any of LUVITÉ ACADEMY SOUTH AFRICA'S associated companies and furthermore agrees to indemnify and to hold LUVITÉ ACADEMY SOUTH AFRICA and its associated companies, harmless against all loss or damage the signatory may sustain, from any cause arising whatsoever as a result of having consumed the said products or services of LUVITÉ ACADEMY SOUTH AFRICA and /or its associated companies.

## ACCREDITATION & CERTIFICATION

LUVITÉ ACADEMY SOUTH AFRICA has a collection of Accredited Sub-Distributors and/or Training Centers across South Africa. They carry our brands and specific distributors also provide training under LUVITÉ ACADEMY SOUTH AFRICA'S protocols and standards. Sub-Distributors and/or training centers are not franchises and are privately owned. If you received your training or products from one of our accredited facilities, you are to contact them directly with any inquiries. We also have a collection of Sub-Distributors who do not follow our training methods but do provide their students with our products for their own individual training. We're leading the Industry in extensive training.

We produce the most highly skilled and knowledgeable artists in the industry. At LUVITÉ ACADEMY SOUTH AFRICA, our mission is to provide the highest level of quality in three vital areas: training, product quality and leading edge enhancements. We have implemented the most extensive and in-depth training to ensure we produce the most educated and highly trained aestheticians in the industry.

Our certified artists who are working in the permanent makeup industry have created successful and profitable professions for themselves with the help of our extensive training and in-depth knowledge.

We stand behind the quality of our product collections and aftercare, as they are superior in every aspect to ensure we provide clients with professional and long lasting results. We pride ourselves in being industry leaders in developing innovative and leading edge enhancements. We are always one step ahead of the industry in developing the latest trends while creating the highest level of education and product lines, bringing to both artists and distributors. With LUVITÉ ACADEMY SOUTH AFRICA you can trust that your investment in your training and product lines will advance the quality of your services and the overall experience of your clients.

LUVITÉ ACADEMY SOUTH AFRICA is an accredited distributor of Dermedics™ of Beauty International Group skin care, machines and accessories. All certificates of attendance are accredited by ArtLiner™ of Beauty International Group.

LUVITÉ ACADEMY SOUTH AFRICA is affiliated with Luvité Cosmeceuticals (PTY) Ltd.



## LEGAL DISCLOSURES

LUVITÉ ACADEMY SOUTH AFRICA reserves the right to disclose at its discretion any information necessary to satisfy any applicable law, regulation, legal process, governmental request or legal investigation. LUVITÉ ACADEMY SOUTH AFRICA reserves the right to investigate any allegations of breach of terms by any user but will bear no liability or responsibility relating to the timescale, depth or outcome of any investigation. If any user wishes to report an incident that breaches these terms they may do so by email or post to the contact information supplied, when doing so please provide as much information as possible to aid investigation. By agreeing to these terms the user agrees to indemnify and hold harmless LUVITÉ ACADEMY SOUTH AFRICA, its officers, directors, employees and agents from and against any claims, actions or demands without limitation.

These terms may be modified by LUVITÉ ACADEMY SOUTH AFRICA at any time without prior notice and users are bound by this modification as soon as they return to LUVITÉ ACADEMY SOUTH AFRICA so please check these terms periodically.

**By accessing this course student /learner accept and agree to be bound to these terms of use ("terms").**

**If you do not fully accept to be bound by these terms please do not continue with the course.**

**Please note that completion of this form constitutes an agreement to all the above terms and conditions.**

I,(learner)\_\_\_\_\_ ID. Nr.:\_\_\_\_\_

the undersigned have read, understood and accepted all the terms and conditions.

Signed at\_\_\_\_\_ This \_\_\_\_\_ day of \_\_\_\_\_ 20\_\_\_\_.

\_\_\_\_\_  
Learner Sign

\_\_\_\_\_  
LUVITÉ ACADEMY SOUTH AFRICA





## BANKING DETAILS

### BANKING DETAILS :

LUVITE COSMECEUTICALS

FNB

Account: 62426640563

Branch: 250-655

Swift: FIRNZAJJ

## PAYMENT ADVICE

Name (to be shown on your certificate, please print clearly)

Name of your Salon:

Your Physical Address:

Your Postal Address:

Home / Work Tel & Fax No:

Mobile No:

Tel: Fax:

Payment Method (please mark appropriate with X )

CASH: \_\_\_\_\_ EFT TRANSFER: \_\_\_\_\_

Amount to Pay: R\_\_\_\_\_



**50% DEPOSIT IS PAYABLE WITH REGISTRATION. ANY COURSE TAKEN AT LUVITE ACADEMY MUST BE PAID IN FULL 14 DAYS BEFORE THE START OF THE COURSE TO LUVITE ACADEMY OR THE RELEVANT PARTY ACCREDITED FOR LUVITE ACADEMY .**